AN EXQUISITE, UNPARALLELED DUPLEX ON THE WATERFRONT IN NETANYA

https://homeinisrael.com/en/

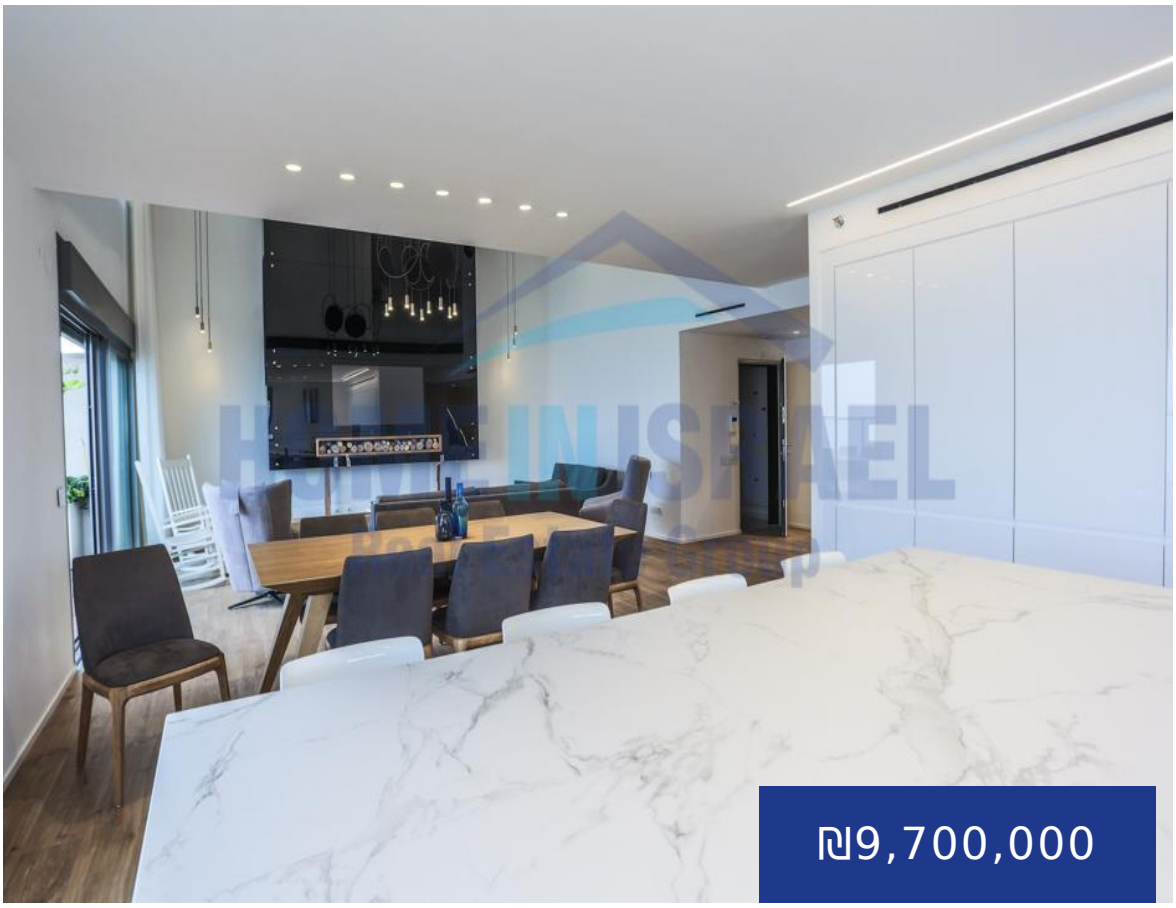

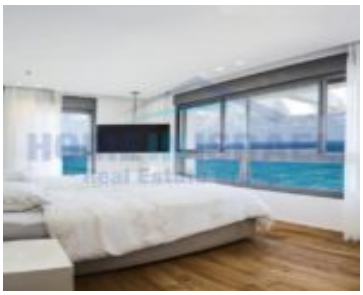



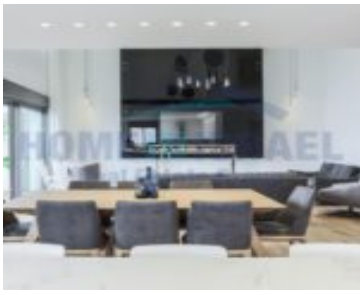

An unparalleled, stunning duplex on the waterfront in Netanya with a breathtaking, eternal sea view. Imported furniture and fittings, a kosher kitchen, and a 40-meter balcony with a Jacuzzi facing the sea. The new and luxurious building offers a swimming pool, a gym, and an art room.

- 3 baths
- Apartment, Duplex
- Sale
- Active, Inactive
- 221 m²

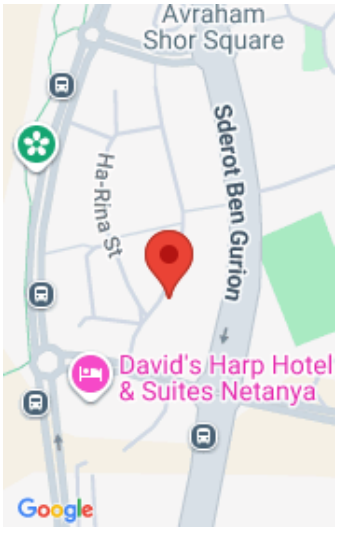

Basics

Property ID: 4445154

Category: Sale

Status: Active, Inactive

Bathrooms: 3 baths

Floor level: 16

Balcony size: 45 m²

Date added: Added 2 years ago

Type: Apartment, Duplex

Total rooms: 6

Floors: 21 floors

Area, m²: 221 m²

Wind Direction: South, West

Address

Custom Address: Ha-Gila, Netanya, Israel

Amenities & Features

Amenities: Air Conditioner, Balcony, Elevator, Events Room, Garbage Shaft, Gym, Jacuzzi, Master Bedroom, Pandor, Parents Bedroom, Parking, Sealed Room, Shabbat Elevator, Storage Room, Sukkah, Sun Balcony, Swimming Pool, Terrace, view