3.5-ROOM APARTMENT IN AN EXCELLENT LOCATION IN CENTRAL NETANYA, JUST A 5-MINUTE WALK FROM INDEPENDENCE SQUARE AND THE BEACH.

https://homeinisrael.com/en/

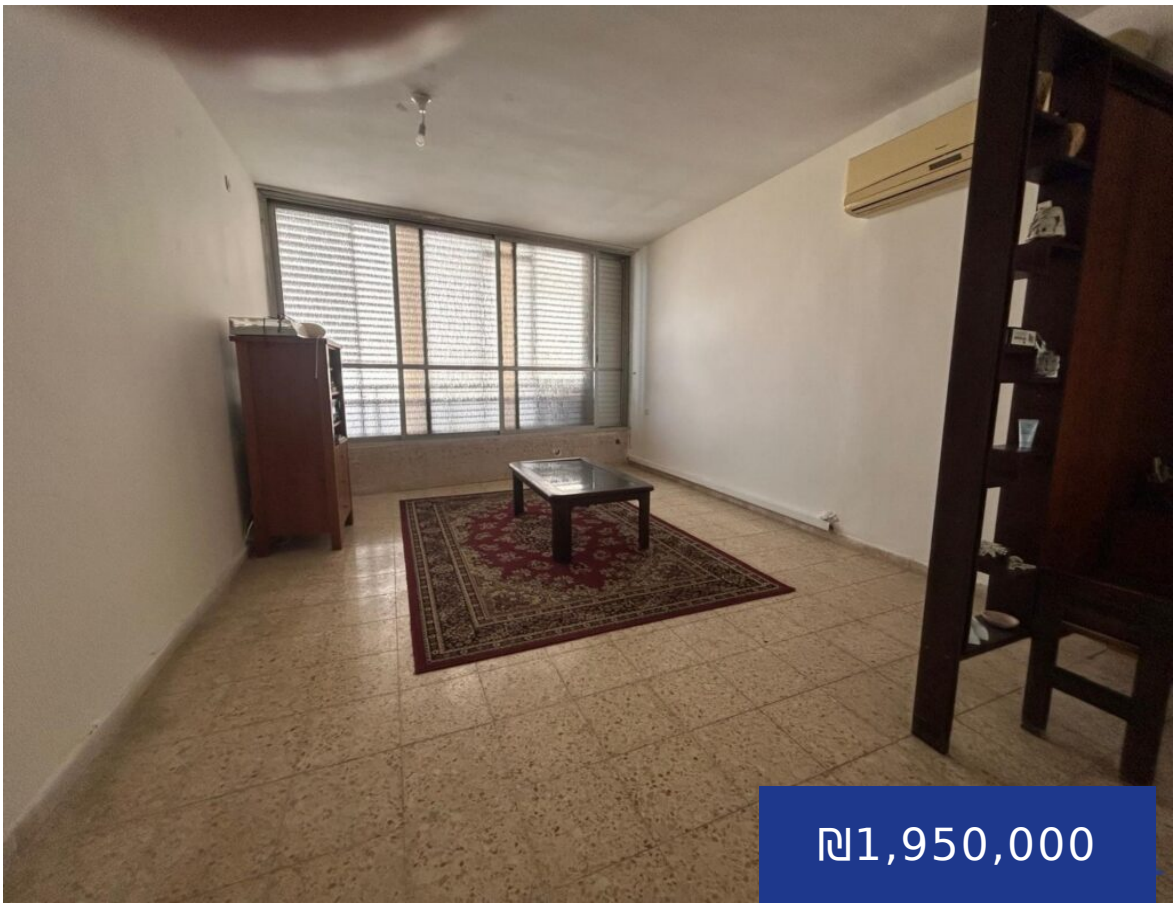







3.5-room apartment on Usishkin Street in Netanya, in an excellent central location, just a 5-minute walk from Independence Square and the beach. A great investment opportunity in a highly sought-after area with strong demand for both short- and long-term rentals. Also ideal for a mature couple looking for convenience and accessibility, with everything close by […]

- 2.5 beds
- 1 bath
- Sale
- Active
- 91 m²



Eyal Rosenboim
WhatsApp message

Basics

Property ID: 3792

Category: Sale

Bedrooms: 2.5 beds

Toilets: 1

Area, m²: 91 m²

Wind Direction: North, West

Date added: Added 2 months ago

Status: Active

Bathrooms: 1 bath

Floor level: 5

Floors in the building: 5

Address

Custom Address: Usishkin Street, Netanya